CARTA FUNGSI PEJABAT BENDAHARI UiTM CAWANGAN SELANGOR
KAMPUS PUNCAK ALAM

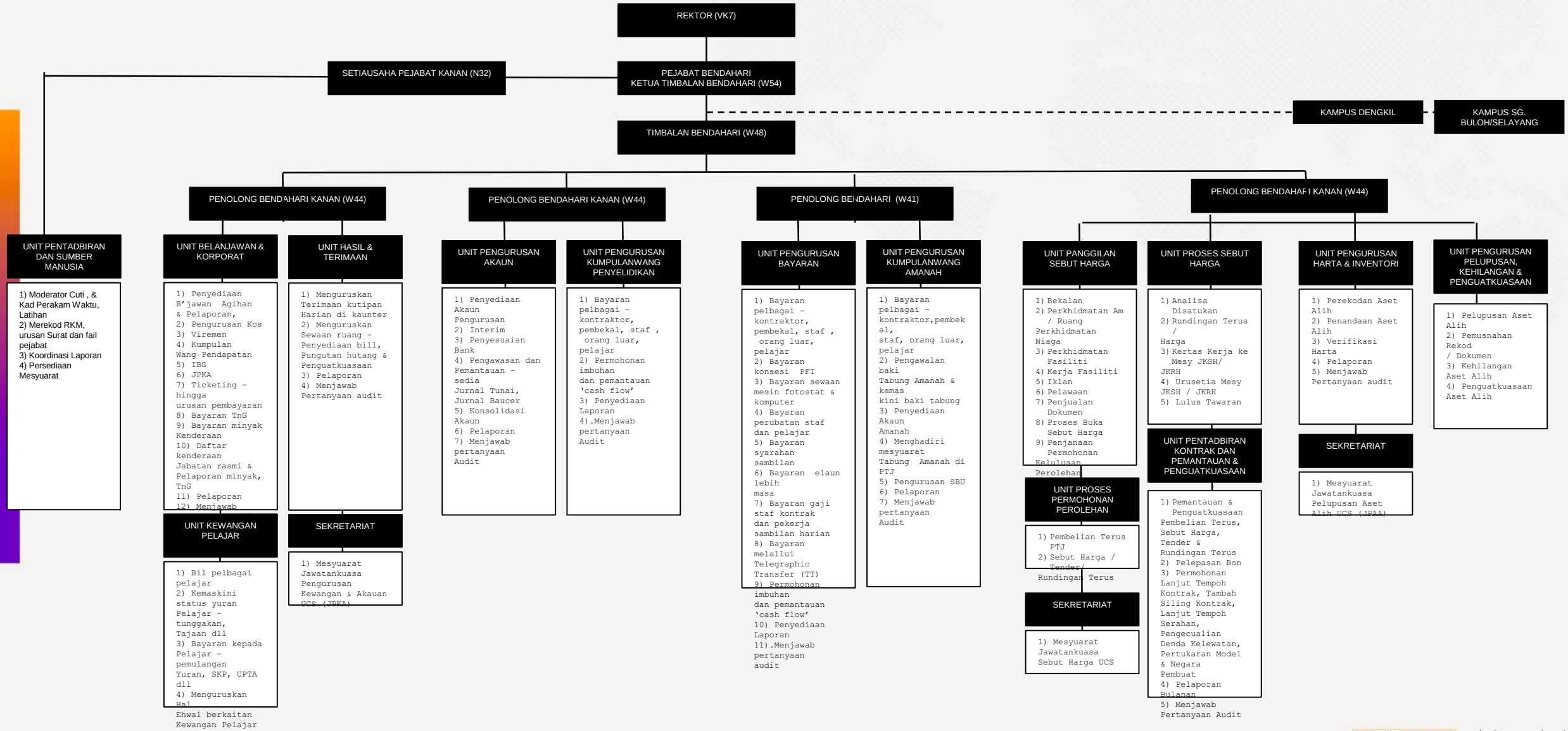

Tarikh kemaskini : 29 Sept 2023